

① How many sails are on 15 sailboats?  $15 \times 3 =$   
sailboats sails  
on each



	10	+ 5
3	$3 \times 10 = 30$	$3 \times 5 = 15$
	15	

$$(3 \times 10) + (3 \times 5) =$$
$$30 + 15 = 45$$

2

How many balloons are in 26 bunches?



$$26 \times 6 = 156$$

bunches                      balloons  
   in each

10	+ 10	+ 6
$6 \times 10 = 60$	$6 \times 10 = 60$	$6 \times 6 = 36$

6

$$(6 \times 10) + (6 \times 10) + (6 \times 6) = 156$$

$$60 + 60 + 36 = 156$$

$$26 \times 6 =$$

20	+ 6
$6 \times 20 = 120$	$6 \times 6 = 36$

6

26

$$(6 \times 20) + (6 \times 6) =$$

$$120 + 36 = 156$$

$$\begin{array}{r} 120 \\ + 36 \\ \hline 156 \end{array}$$

4  $22 \times 5 = 110$

	20	+ 2
5	$5 \times 20 = 100$	$5 \times 2 = 10$

$$\begin{array}{r} 22 \\ (5 \times 20) + (5 \times 2) \\ 100 + 10 = 110 \end{array}$$

10	+	10	2
$5 \times 10 = 50$		$5 \times 10 = 50$	$5 \times 2 = 10$

$$\begin{array}{l} 10 + 10 + 2 \\ 20 + 2 \end{array}$$



4  $22 \times 5 =$

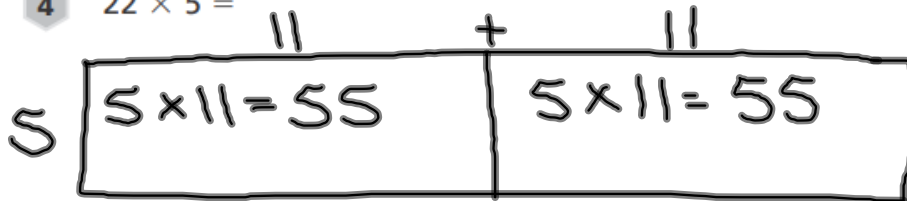

$$\begin{array}{r} 22 \\ (5 \times 11) + (5 \times 11) \\ 55 + 55 = 110 \end{array}$$

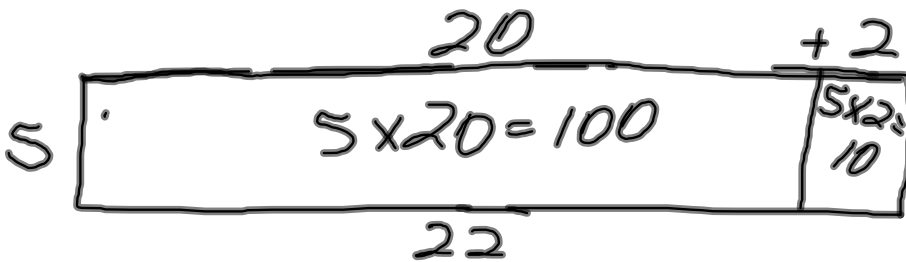

$$\begin{array}{r} 22 \\ (5 \times 20) + (5 \times 2) \\ 100 + 10 = 110 \end{array}$$

3  $4 \times 13 =$

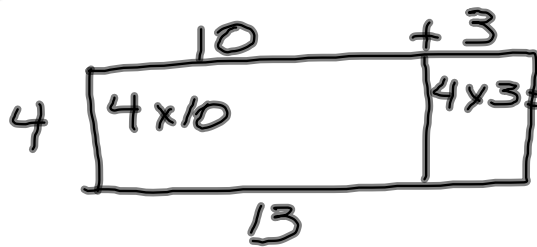

$$(4 \times 10) + (4 \times 3)$$
$$40 + 12 = 52$$

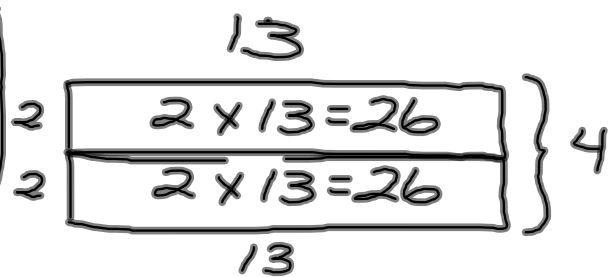

$$(2 \times 13) + (2 \times 13)$$
$$26 + 26 = 52$$

⑥  $87 \times 6 =$

$20 + 20 + 20 + 20 + 7$

$6$	$20 \times 6 =$ $120$	$20 \times 6 =$ $120$	$20 \times 6 =$ $120$	$20 \times 6 =$ $120$	$7 \times 6 =$ $42$
-----	--------------------------	--------------------------	--------------------------	--------------------------	------------------------

$240 + 87 + 240 + 42$

$$\begin{array}{r} 240 \\ + 240 \\ + 42 \\ \hline 522 \end{array}$$

$$87 \times 6 =$$

	+		+
40		40	7
$6 \times 40 = 240$		$6 \times 40 = 240$	$6 \times 7 = 42$

87

$$(6 \times 40) + (6 \times 40) + (6 \times 7)$$
$$240 + 240 + 42 = 522$$

$$\begin{array}{r} 240 \\ + 240 \\ + 42 \\ \hline 522 \end{array}$$